



201785000739 10:54 am 07/12/17

346 SC2 Z01

0.00 50.00 0.00 0.00 0.00 0.00 0.00 0.00

Exempt per Gov't Code 6103

RETURN TO: Jo Ann Corey
Irvine Ranch Water District
P.O. Box 57000
15600 Sand Canyon Avenue
Irvine, CA 92619-7000
949-453-5300

NOTICE OF EXEMPTION
(State Guidelines 15062)

County Clerk's Filing Stamp

TO: Orange County Clerk-Recorder
12 Civic Center Plaza, Room 101
Santa Ana, CA 92701

FROM: Irvine Ranch Water District (Applicant & Lead Agency)
P.O. Box 57000
15600 Sand Canyon Avenue
Irvine, CA 92619-7000
(949) 453-5300

Project Name: MWRP Filter Pump Station 2 Header Replacement Project

Project Location: The project is located within the Michelson Water Recycling Plant (MWRP) at 3512 Michelson Drive, Irvine, CA (See Figure 1)

County: Orange

Description of Nature, Purpose and Beneficiaries of Project:

Irvine Ranch Water District (IRWD) has a recycling water plant facility, located at 3512 Michelson Drive in Irvine, CA. Recent maintenance inspections have indicated the existing Filter Pump Station 2 header pipe is corroded and requires replacement. This project will replace the 36-inch cement mortar lined and coated steel header pipe and will also install new valves and a flow meter on the pipeline. In order that the Michelson Recycling Water Plant remains in continuous operation during this construction project, a temporary by-pass pumping system will be installed.

FILED

JUL 12 2017

HUGH NGUYEN, CLERK-RECORDER

BY: KT DEPUTY

POSTED

JUL 12 2017

HUGH NGUYEN, CLERK-RECORDER

BY: KT DEPUTY

Name of Public Agency Approving
and Carrying out this Project:

Irvine Ranch Water District (IRWD)
15600 Sand Canyon Avenue, Irvine, CA 92618

Contact Person: Jo Ann Corey, Environmental Compliance Specialist

Area Code 949

Phone 453-5326

Exempt Status: (check one)

- Ministerial (Sec 21080(b)(1); (State Guidelines Sec. §15268)
- Declared Emergency (Sec 21080(b)(3); State Guidelines Sec. §15269(a))
- Emergency Project (Sec 21080(b)(4); (State Guidelines Sec. §15269(b)(c))
- Categorical Exemption (State Guidelines Sec. §15301)
- Categorical Exemption (State Guidelines Sec. §15302)
- Categorical Exemption (State Guidelines Sec. §15303)
- Categorical Exemption (State Guidelines Sec. §15306)
- Statutory Exemption State code number (State Guidelines §15282)

Reasons why project is exempt:

This project will repair and replace the head pipe that is corroded. The replacement will have the same purpose and will be the same capacity as the structure replaced.

State Guideline §15301 provides exemption for the operation, repair, maintenance, or minor alteration of existing public or private structures, facilities, mechanical equipment, or topographical features, involving negligible or no expansion of use beyond that existing at the time of the lead agency's determination; and State Guideline §15302, which provides for the replacement or reconstruction of existing structures and facilities where the new structure will be located on the same site as the structure replaced and will have substantially the same purpose and capacity as the structure replaced.

Submission of this form is optional. Local agencies may file this form with the county clerk pursuant to Public Resources Code Section 21152(b). The filing of the notice starts a 35-day statute of limitations on court challenges to the approval of the project under Public Resources Code Section 21167(d). Failure to file the notice results in the statute of limitations being extended to 180 days.

POSTED

JUL 12 2017

HUGH NGUYEN, CLERK-RECORDER

BY: HT DEPUTY

Jo Ann Corey, Environmental Compliance Specialist
Staff Member Responsible for Preparation

Leslie Bonkowski
District Secretary

Date

7/12/17

FILED

JUL 12 2017

HUGH NGUYEN, CLERK-RECORDER

BY: HT DEPUTY

FIGURE 1

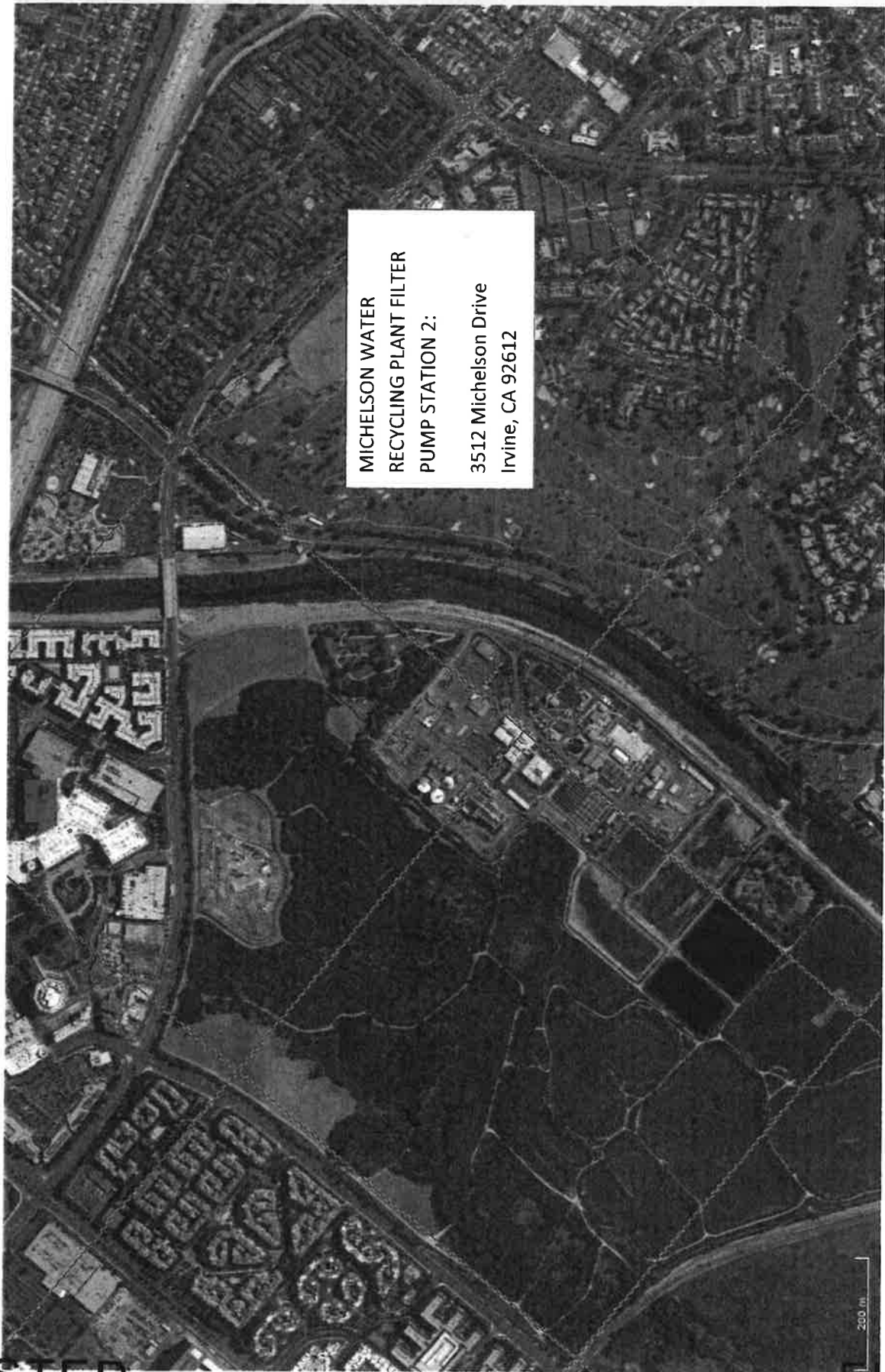

MICHELSON WATER
 RECYCLING PLANT FILTER
 PUMP STATION 2:
 3512 Michelson Drive
 Irvine, CA 92612

200 ft

POSTED

FILED

JUL 12 2017

JUL 12 2017

HUGH NGUYEN, CLERK-RECORDER

HUGH NGUYEN, CLERK-RECORDER

BY: ht DEPUTY

BY: ht DEPUTY

FIGURE 1

